

Swinton Street, WC1X



Located extremely close to Kings Cross St Pancras and The City is this charming duplex apartment. Perfect for someone seeking a blank canvas with great potential to create a three or four bedroom home. Currently arranged with three double bedrooms, a bathroom and separate shower, two separate kitchens and a large reception. There is also access to a fantastic roof terrace with views towards St Pancras. Needing some internal refurbishment and measuring 1200sq.ft., it could possibly be extended further on the top floor (subject to all necessary planning consents). With excellent transport links at Kings Cross and only a short walk into the West End, this is the perfect location for someone wishing to be in the heart of the city.

Price: £650,000 Share of Freehold

30 Swinton Street, WC1
 Approx. Gross Internal Area 1200 Sq Ft - 111.48 Sq M

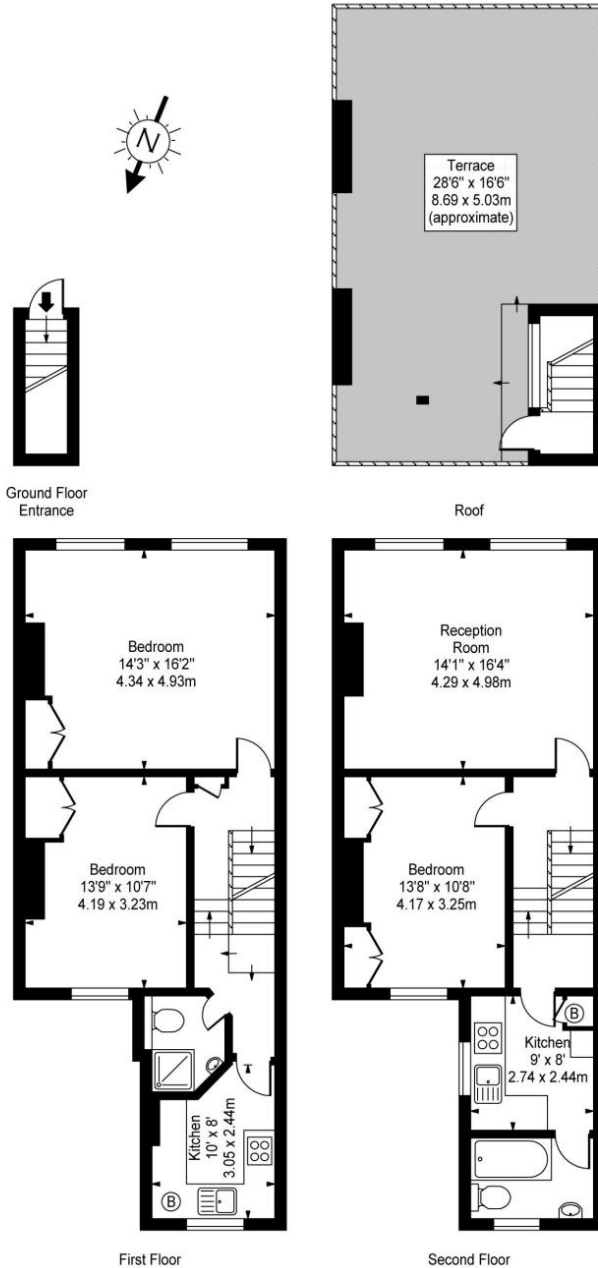

For Illustration Purposes Only - Not To Scale Floor Plan by www.pixandplans.com Ref: No.332

This floor plan should be used as a general outline for guidance only and do not constitute in whole or in part an offer or contract. Any intending purchaser or lessee should satisfy themselves by inspection, searches, enquiries and full survey as to the correctness of each statement. Any areas, measurements or distances quoted are approximate and should not be used to value a property or be the basis of any sale or let.

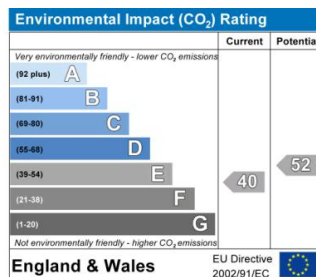
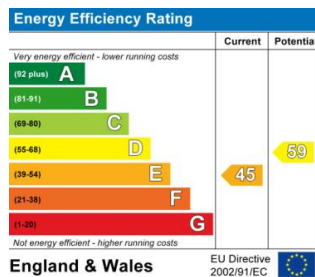

Important Notice: 1. These particulars are prepared for guidance purposes only. They are intended to give a fair overall description of the property but are not intended to constitute any part of an offer or contract. 2. Nothing in these particulars shall be deemed to be a statement that the property is in good structural condition or otherwise nor that any services, appliances, equipment or facilities are in good working order. 3. Whilst all information contained in these particulars whether in the text, plans or photographs is given in good faith, intending purchasers must make their own enquiries as to the accuracy of all matters upon which they intend to rely.