

## Penshurst Road, E9



Positioned on one of the most sought-after locations in Victoria Park, is this immaculate Victorian maisonette. Arranged over the top floor of this period property the accommodation comprises main reception, one double bedroom, bathroom and a kitchen. Penshurst Road is just off Lauriston Road and ideally located for the transport links either into the Docklands or City. Victoria Park is close-by and the many shops, bars and restaurants are within easy reach.

Price £250,000 Leasehold

# Penshurst Road, London, E9

APPROX. GROSS INTERNAL FLOOR AREA 579 SQFT / 53.7 SQM

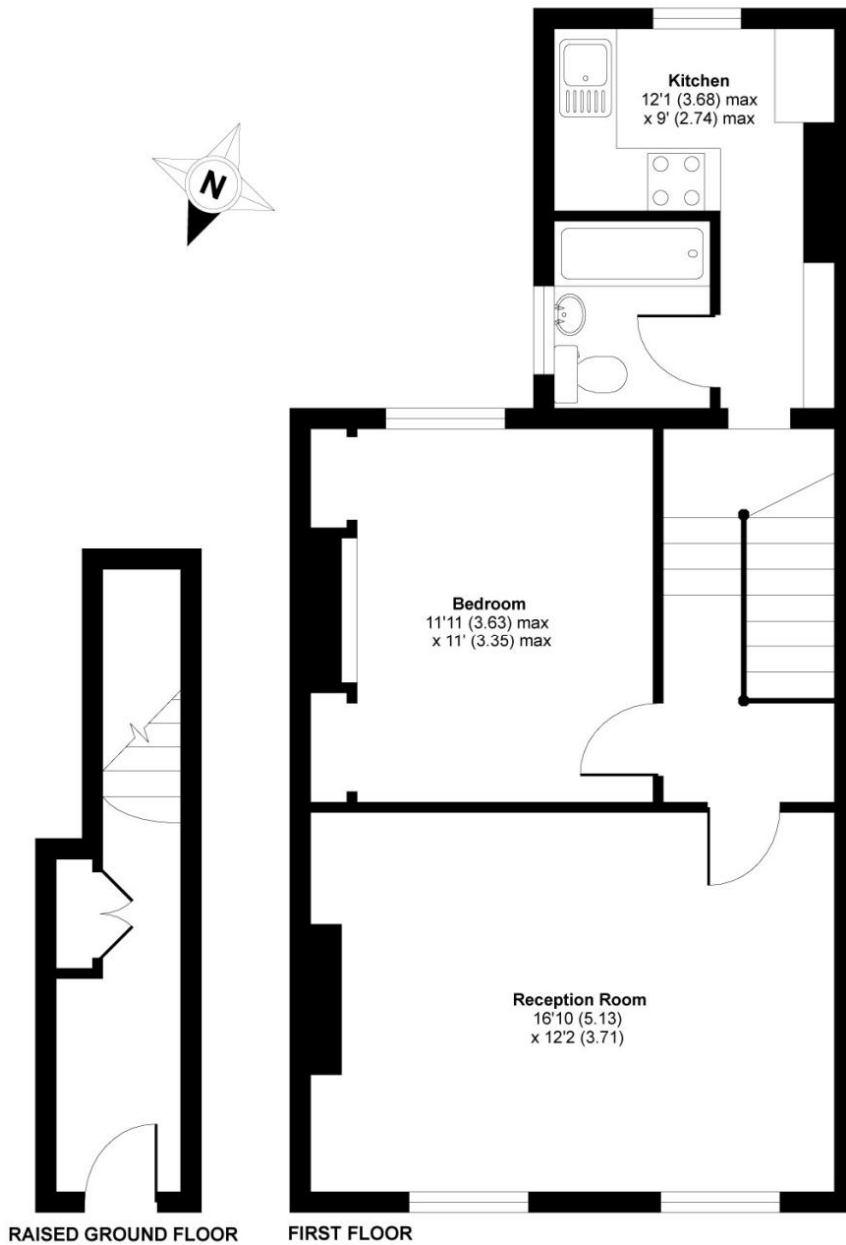

Whilst every attempt has been made to ensure the accuracy of the floor plans contained here, measurements of doors, windows and rooms are approximate and no responsibility is taken for any error, omission or mis-statement. These plans are for representation purposes only as defined by RICS Code of Measuring Practice and should be used as such by any prospective purchaser. The services, systems and appliances listed in this specification have not been tested by Currell Res.(Hackney) Ltd. and no guarantee as to their operating ability or their efficiency can be given.

Copyright nichecom.co.uk 2010 Produced for Currell Res. Ltd REF : 31856

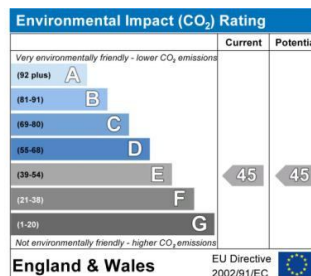
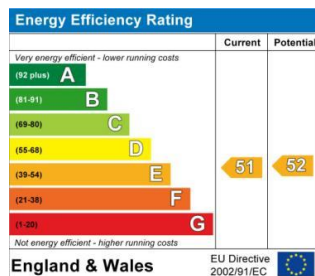

Important Notice: 1. These particulars are prepared for guidance purposes only. They are intended to give a fair overall description of the property but are not intended to constitute any part of an offer or contract 2. Nothing in these particulars shall be deemed to be a statement that the property is in good structural condition or otherwise nor that any services, appliances, equipment or facilities are in good working order 3. Whilst all information contained in these particulars whether in the text, plans or photographs is given in good faith, intending purchasers must make their own enquires as to the accuracy of all matters upon which they intend to rely.