

Northiam Street, E9



Situated in a popular location close to Regents Canal is this purpose built apartment that is well located for transport links including Bethnal Green central line station. The varied shops, bars and restaurants of both Victoria Park Village and Broadway Market are within close proximity as well as the open spaces of Victoria Park and London Fields. The accommodation comprises a double bedroom, spacious reception, kitchen and a bathroom. The property also benefits from parking (this is not allocated).

Price £199,950 Leasehold

Northiam Street, London E9

APPROX. GROSS INTERNAL FLOOR AREA 397 SQFT / 36.8 SQM

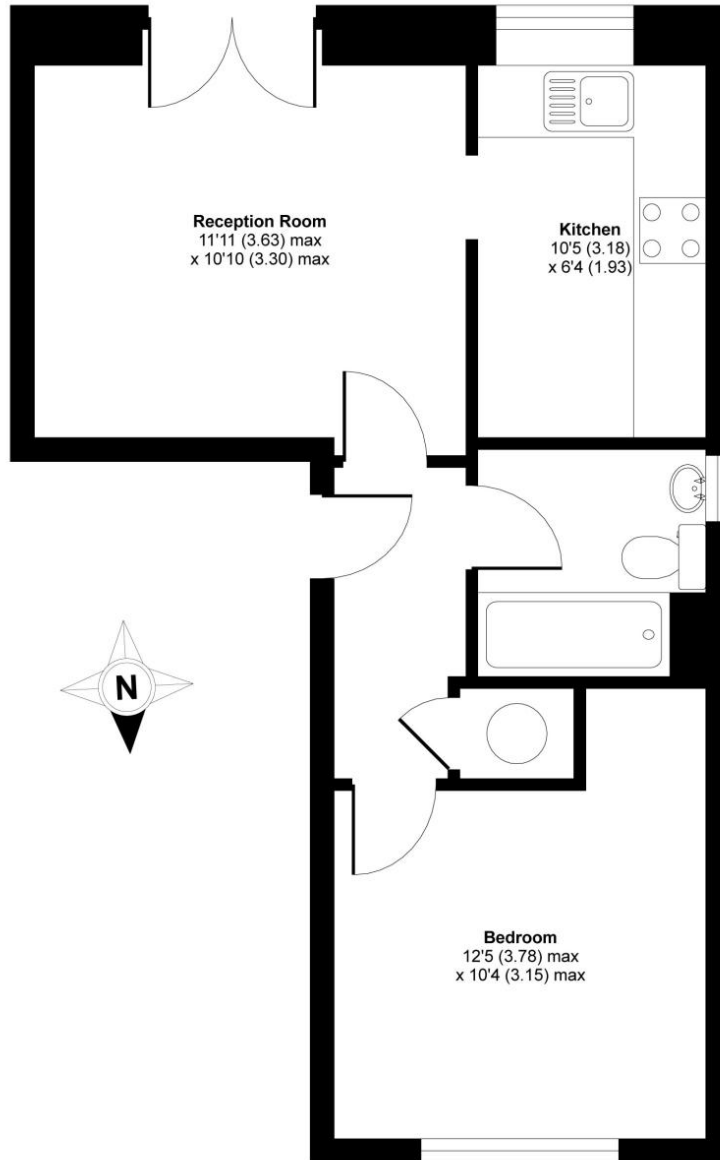

FIRST FLOOR

Whilst every attempt has been made to ensure the accuracy of the floor plans contained here, measurements of doors, windows and rooms are approximate and no responsibility is taken for any error, omission or mis-statement. These plans are for representation purposes only as defined by RICS Code of Measuring Practice and should be used as such by any prospective purchaser. The services, systems and appliances listed in this specification have not been tested by Currell Res.(Hackney) Ltd. and no guarantee as to their operating ability or their efficiency can be given.

Copyright nichecom.co.uk 2010 Produced for Currell Res. Ltd REF : NH098175

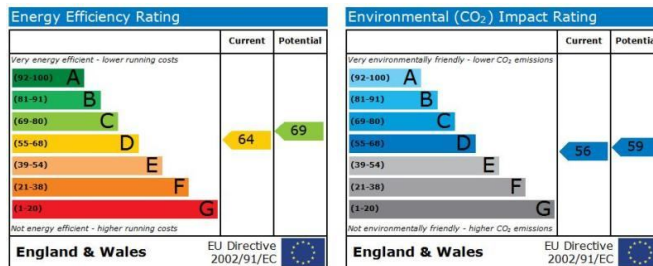

Important Notice: 1. These particulars are prepared for guidance purposes only. They are intended to give a fair overall description of the property but are not intended to constitute any part of an offer or contract 2. Nothing in these particulars shall be deemed to be a statement that the property is in good structural condition or otherwise nor that any services, appliances, equipment or facilities are in good working order 3. Whilst all information contained in these particulars whether in the text, plans or photographs is given in good faith, intending purchasers must make their own enquires as to the accuracy of all matters upon which they intend to rely.